THETA
Electric winch

Capacity 100 kg

The compact Pfaff-silberblau THETA series offers reliable safety, besides being suitable for a wide range of applications and very easy to use. Its high safety standard is achieved, amongst other things, by a mechanical double safety drum brake, separate from the drive, for safe and firm holding of the load.
Factory-specified features make this safety electric wire rope winch interesting for many applications, such as construction sites, in building technology or sports facilities – and thus also for individuals, craftsmen, local councils and construction yards. The Pfaff-silberblau THETA wire rope winch is operated with a supply voltage of 230 V (50 Hz).

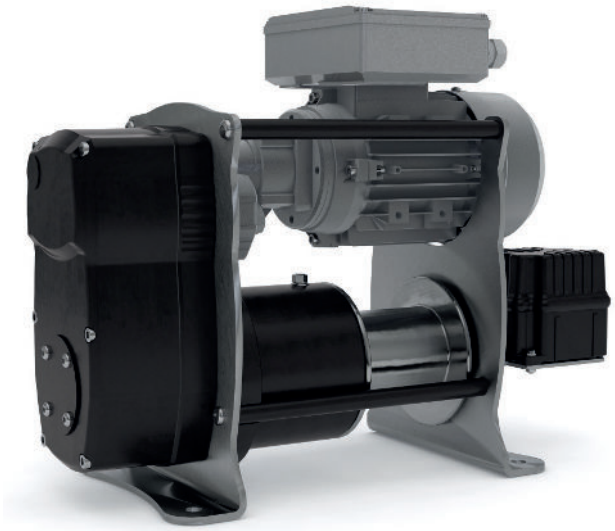

Features

- Compact design.
- Two independently acting brakes.
- Ready for use with control/limit switch.
- Connection cable with plug.
- Test and maintenance friendly.
- Made in Germany.
- Available from stock and ready for immediate use after delivery.
- In accordance with the accident prevention regulations DGUV V54 (BGV D8) with special release for static suspension of loads above persons incl. expert.

Technical data THETA

Model	Art.-No.	Capacity kg	Rope speed m/min	Motor kW	Rope diameter mm	Rope capacity m
THETA	192054528	100	3	0.12	4	10

Dimensions THETA

Model	THETA
Art.-No.	192054528
A, mm	277
B, mm	150
Ø C, mm	12
D, mm	217
E, mm	50
F, mm	476
G, mm	190
H, mm	348
I, mm	86
Ø M, mm	72

